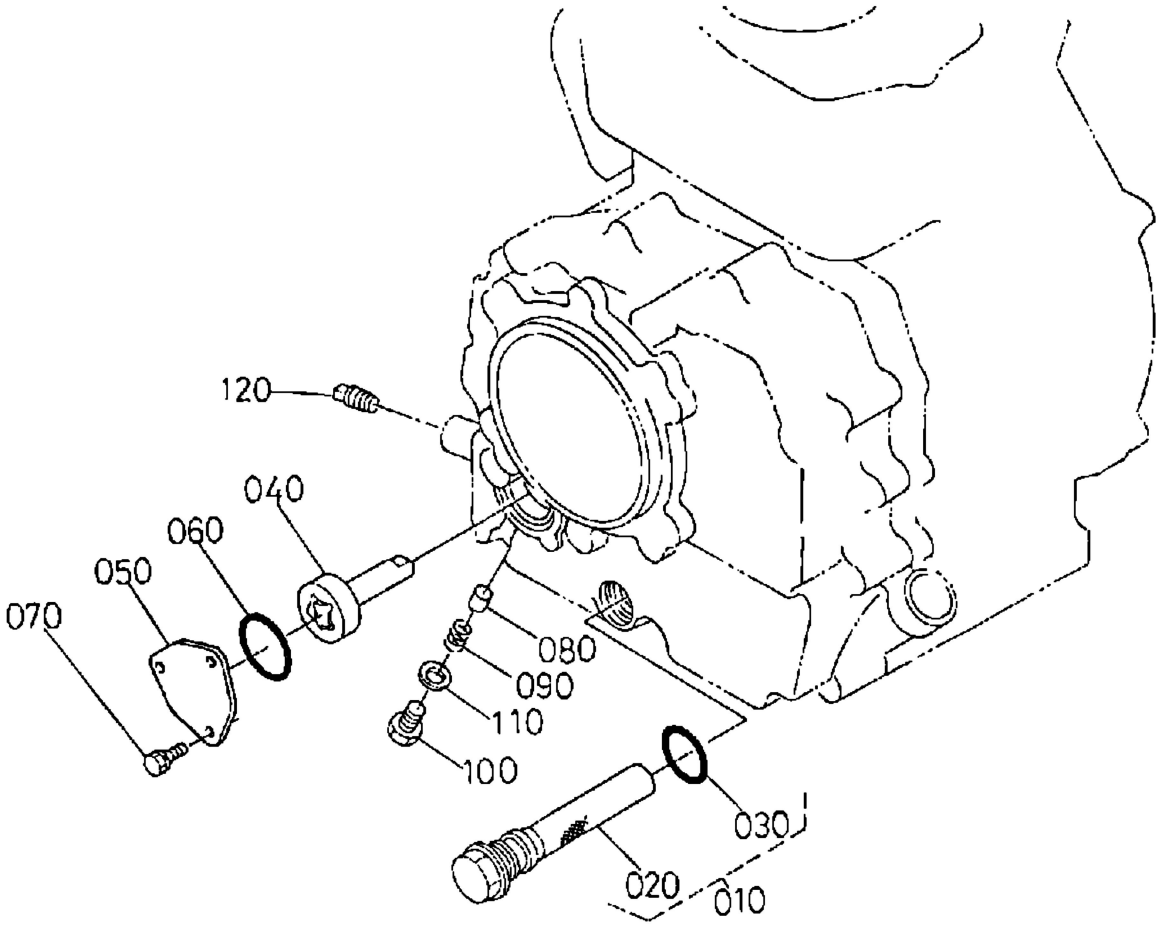エンジン(オイルフィルタ)