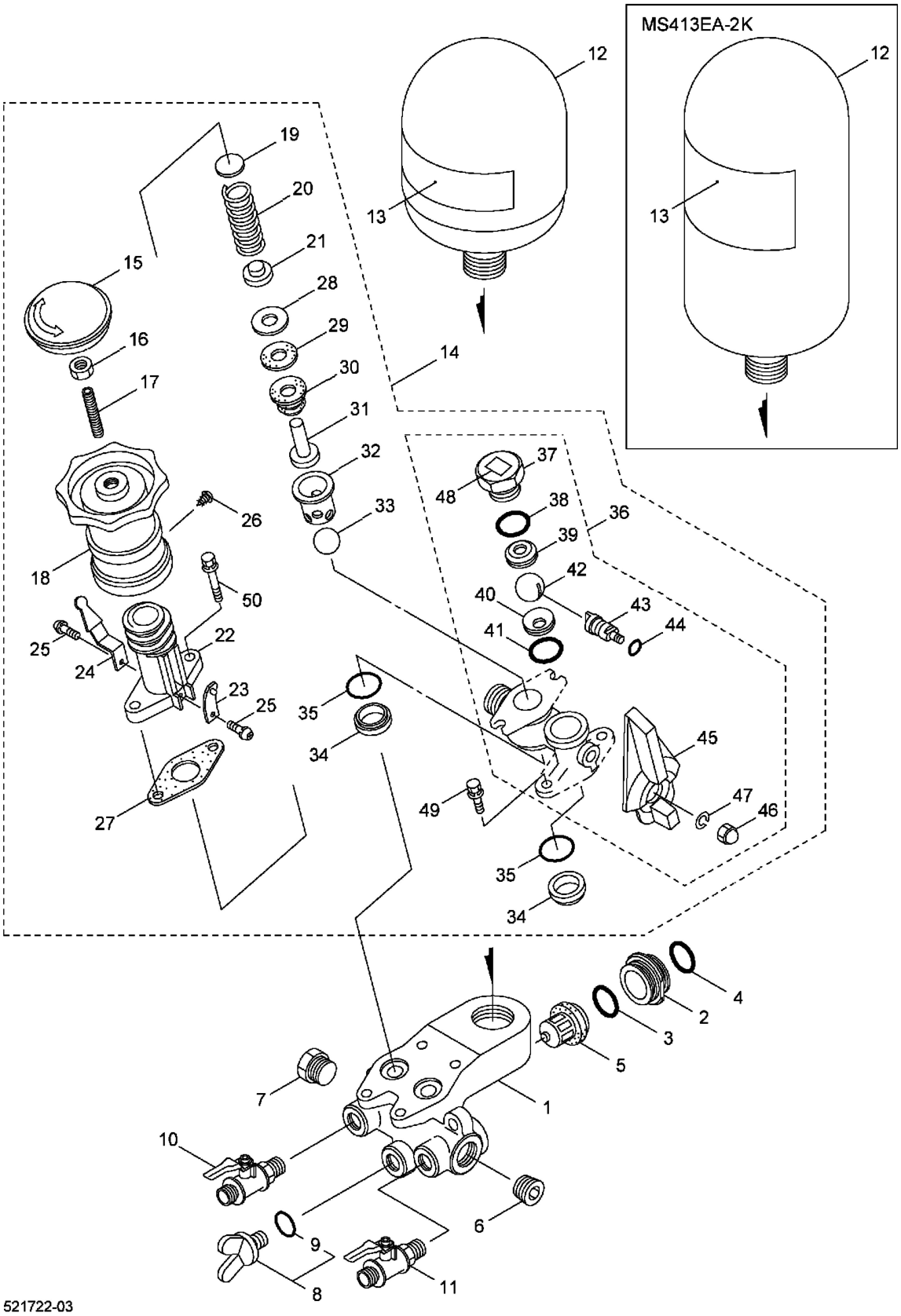3. MS313EA-2K, MS413EA-2K
チョウアツベン、ハキダシベン